

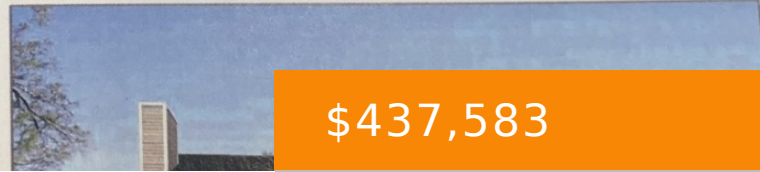

ELEVATION "D"

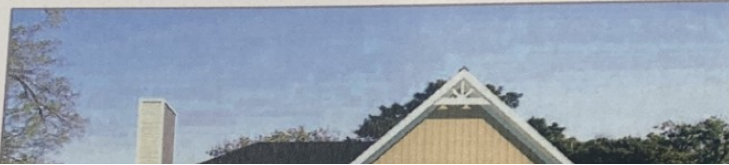

\$437,583

439 CRIMPER WAY, MURFREESBORO, TN, US,

<https://haileesellshomes.com>

Plan(2073 Elevation D) 3/4 bedroom 2.5 bath *\$99 Closing Costs promotion includes payment of insurance for one year, property tax escrows, origination fees, and discount points as allowed.

*Must use preferred lender.

- 4 beds
- 2 baths
- Residential
- Single Family Residence
- Active
- 2073 sq ft

Rooms



| Room type | Dimensions |
|-------------|------------|
| Bedroom 1 | 16x13 |
| Bedroom 2 | 11x10 |
| Bedroom 3 | 11x10 |
| Bedroom 4 | 19x13 |
| Bonus Room | |
| Dining Room | 13x10 |
| Kitchen | 12x11 |
| Living Room | 17x13 |

Building Details

Cooling features: Central Air

ParkingTotal: 2

NewConstructionYN: Yes

Heating: Heat Pump

Basement: Slab

Exterior material: Fiber Cement, Vinyl Siding

Parking: Attached - Front

Amenities & Features



Waterfront available: No

AttachedGarageYN: Yes

PoolPrivateYN: No

Amenities: Dishwasher, Microwave, Refrigerator

GarageYN: Yes

FireplaceYN: No

Utilities: Water Available

Features: Ceiling Fan(s), Extra Closets, Pantry

